

HIGHLIGHTS

DEMOGRAPHICS

POPULATION

Population of Santo Rural in 2020 was 38,360, youthful population with 41% between 0-14 years.

MIGRATION

12% of Santo Rural population not born in the Constituency.

HEALTH

BIRTHS

In 2020 11% of females aged 15-19 had given birth, decreased from 13% in 2009.

CONSUMPTION

Population consuming alcohol has increased 300%, with 683 persons in 2009 to 2,435 in 2020.

EDUCATION

CURRENTLY ATTENDING AN EDUCATIONAL INSTITUTION

Increase of over 200% for children attending secondary school in Santo Rural, from 833 in 2009 to 2,802 in 2020.

LITERACY

In 2020 Santo Rural 67% of the population 15 and above are literate, however further disaggregation by age shows higher levels in the population 15-29.

REGISTRATION

ELECTORAL CARDS

Total population 18 and above in Santo Rural that has an electoral card is 8,988. This represents 91% of total population 18 and above.

ID CARDS

Total population in Santo Rural with a National ID card is 15,742. This represents 42% of the total population.

DEMOGRAPHICS

POPULATION

Population of Santo Rural in 2020 was 38,360, youthful population with 41% between 0-14 years.

SANTO RURAL POPULATION
5-YEAR AGE GROUPS

	2020	2016
0-4	5,565	5,250
5-9	5,478	4,754
10-14	4,706	3,368
15-19	3,628	2,752
20-24	3,347	2,949
25-29	3,126	2,613
30-34	2,588	2,181
35-39	2,211	1,969
40-44	1,910	1,471
45-49	1,539	1,217
50-54	1,192	920
55-59	870	703
60-64	747	589
65-69	525	439
70 +	928	859
Total	38,360	32,034

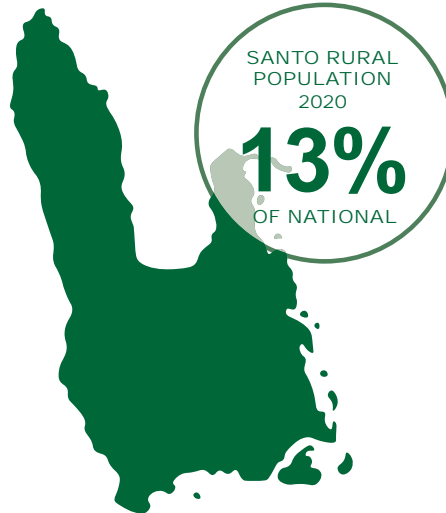
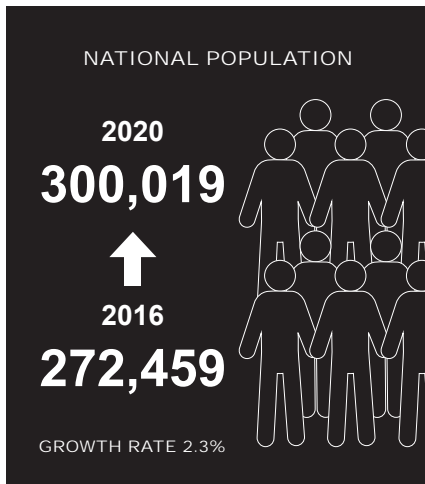

POPULATION BY SEX

SANTO RURAL POPULATION

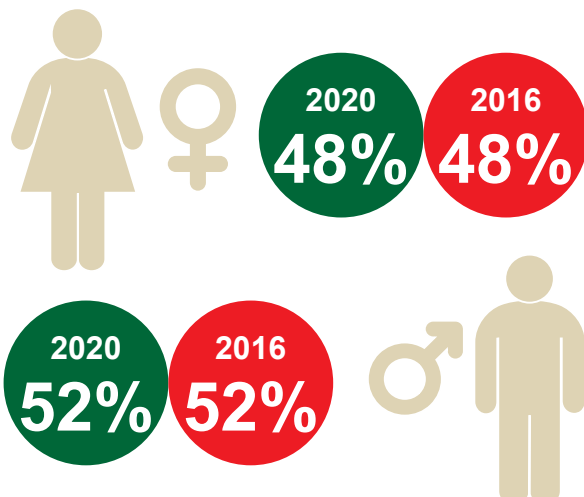

MIGRATION

12% of Santo Rural population not born in the Constituency.

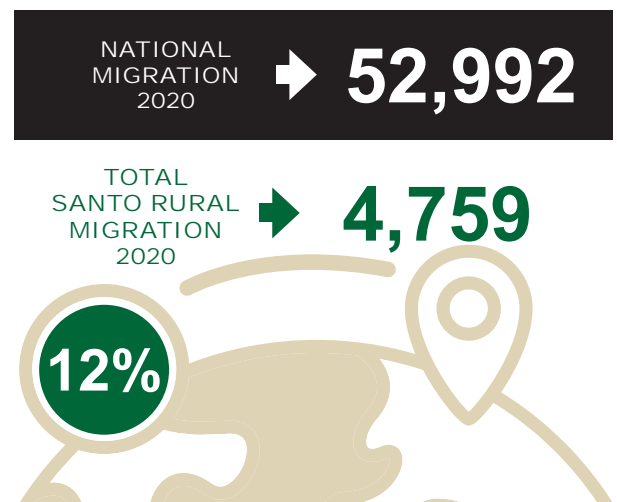

HEALTH

BIRTHS

In 2020 11% of females aged 15-19 had given birth, decreased from 13% in 2009.

SANMA PROVINCE
WOMEN
GIVING BIRTH

2020
73%

2009
72%

NATIONAL LIVE BIRTHS

Age	Total Female Population		% of Females Giving Birth	
	2020	2009	2020	2009
15-19	12,295	11,855	8%	8%
20-24	12,828	11,126	54%	53%
25-29	12,306	9,291	79%	79%

SANMA PROVINCE LIVE BIRTHS

Age	Total Female Population		% of Females Giving Birth	
	2020	2009	2020	2009
15-19	1,711	1,650	11%	13%
20-24	1,859	1,462	63%	62%
25-29	1,811	1,311	83%	84%

CHILD DEATHS

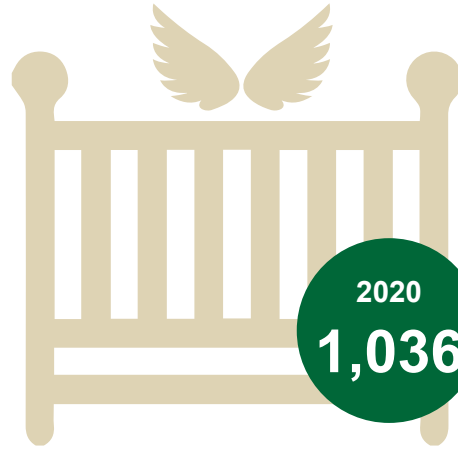

SANMA PROVINCE
TOTAL NUMBER
OF DECEASED
CHILDREN

2020
1,036

2009
1,151

NATIONAL CHILD DEATHS

Mother Age	Total number of deceased children		Child Deaths Per 100 Women	
	2020	2009	2020	2009
15-19	24	32	0	0
20-24	173	213	1	2
25-29	382	344	3	4
30-34	522	466	5	6
35-39	597	587	7	8

SANMA PROVINCE CHILD DEATHS

Mother Age	Total number of deceased children		Child Deaths Per 100 Women	
	2020	2009	2020	2009
15-19	2	11	0	1
20-24	21	43	1	3
25-29	49	90	3	7
30-34	65	88	4	8
35-39	90	102	8	12

MOSQUITO NETS



NATIONAL MOSQUITO NETS

Access to Treated Bed Nets 2020

172,135

Population with Access 2020

59%

SANTO RURAL MOSQUITO NETS

Access to Treated Bed Nets 2020

31,837

Population with Access 2020

85%

CONSUMPTION

Population consuming alcohol has increased 300%, with 683 persons in 2009 to 2,435 in 2020.

NATIONAL SMOKING, ALCOHOL, KAVA CONSUMPTION

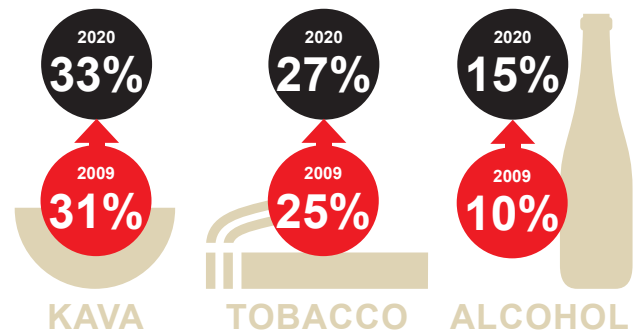

SANTO RURAL SMOKING, ALCOHOL, KAVA CONSUMPTION

	KAVA		TOBACCO		ALCOHOL	
	2020	2009	2020	2009	2020	2009
Male	6,358	4,240	6,035	3,867	2,435	683
Female	722	347	370	348	197	44
Total	7,079	4,587	6,405	4,215	2,632	727
%	31%	25%	28%	23%	12%	4%

EDUCATION

CURRENTLY ATTENDING AN EDUCATIONAL INSTITUTION

Increase of over 200% for children attending secondary school in Santo Rural, from 833 in 2016 to 2,802 in 2020.

NATIONAL 2020			
	Total	Male	Female
ECCE (Preschool)	1844	51%	49%
Kindy	12,225	52%	48%
Primary (Year 1-8)	43,029	52%	48%
Junior Secondary (9-10)	16,530	51%	49%
Senior Secondary (Year 11-14)	7,756	49%	51%
Total Population attending educational institution	87,054	51%	49%

SANTO RURAL 2020			
	Total	Male	Female
ECCE (Preschool)	245	51%	49%
Kindy	1,768	53%	47%
Primary (Year 1-8)	5,941	53%	47%
Junior Secondary (9-10)	2,000	52%	49%
Senior Secondary (Year 11-14)	802	53%	47%
Total Population attending educational institution	11,098	53%	47%

NATIONAL		
	2020	2016
Primary (Including Pre-School)	57,098	60,707
Secondary	24,286	10,134
Total Population Attending	87,054	72,737
% Primary	66%	83%
% Secondary	28%	14%

SANTO RURAL		
	2020	2016
Primary (Including Pre-School)	7,954	7,201
Secondary	2,802	833
Total Population Attending	11,098	8,142
% Primary	72%	88%
% Secondary	25%	10%

SANTO RURAL TOTAL POPULATION



HIGHEST LEVEL OF ATTAINMENT

SANTO RURAL % SENIOR SECONDARY HIGHEST LEVEL

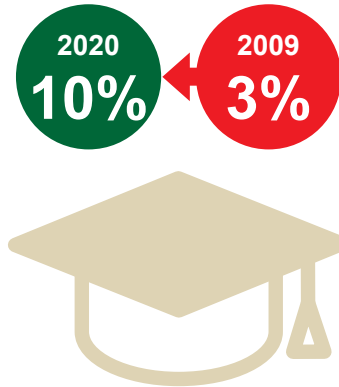

SANTO RURAL % PRIMARY HIGHEST LEVEL

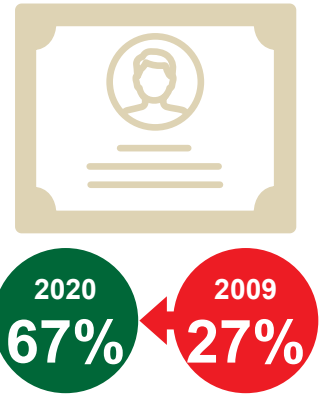

NATIONAL		
	2020	2009
Primary (Year 1-8)	82,765	39,990
Junior secondary (Year 9-10)	27,047	15,631
Senior Secondary (Year 11-14)	21,148	10,131
Bachelor Degree	2,038	1,935
Total Population 15+	140,373	143,050

SANTO RURAL		
	2020	2009
Primary (Year 1-8)	11,931	4,160
Junior secondary (Year 9-10)	3,176	1,075
Senior Secondary (Year 11-14)	1,856	511
Bachelor Degree	61	81
Total Population 15+	17,690	15,149

NATIONAL %		
	2020	2009
% Primary Highest Level	59%	28%
% Junior Secondary Highest Level	19%	11%
% Senior Secondary Highest Level	15%	7%
% Bachelors Degree Highest Level	1%	1%

SANTO RURAL %		
	2020	2009
% Primary Highest Level	67%	27%
% Junior Secondary Highest Level	18%	7%
% Senior Secondary Highest Level	10%	3%
% Bachelors Degree Highest Level	0%	1%

LITERACY

In 2020 Santo Rural 67% of the population 15 and above are literate, however further disaggregation by age shows higher levels in the population 15-29.

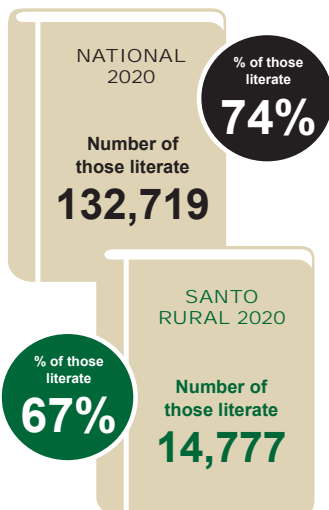

	Pop Literate	Total Pop	% Literate
15-19	2509	3258	77%
20-24	2495	3325	75%
25-29	2275	3084	74%
30-34	1764	2583	68%
35-39	1473	2200	67%
40-44	1190	1907	62%
45-49	977	1537	64%
50-54	693	1190	58%
55-59	492	868	57%
60-64	370	742	50%
65-69	259	525	49%
70 +	280	928	30%
Total	14,777	22,147	

NUMERACY

SANTO RURAL % CAN UNDERSTAND



NATIONAL 2020		
	Male	Female
Can understand and work with numbers	121,671	119,578
Cannot understand and work with numbers	13,881	14,014
% Can understand	90%	90%

SANTO RURAL 2020		
	Male	Female
Can understand and work with numbers	16,193	15,127
Cannot understand and work with numbers	1,533	1,487
% Can understand	91%	91%

REGISTRATION

ELECTORAL CARDS

Total population 18 and above in Santo Rural that has an electoral card is 8,988.
This represents 91% of total population 18 and above.

NATIONAL 2020

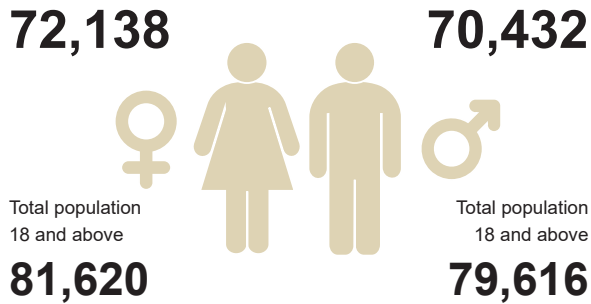

% Population **88%**

SANTO RURAL 2020



% Population **91%**

ID CARDS

Total population in Santo Rural with a National ID card is 15,742. This represents 42% of the total population.

NATIONAL
2020

Total
ID Cards
179,644

Total Population
(Private Household)
291,035

% of ID cards

62%



% of ID cards

42%

SANTO RURAL
2020

Total
ID Cards
15,742

Total Population
(Private Household)
37,434

POLICY RECOMMENDATIONS