

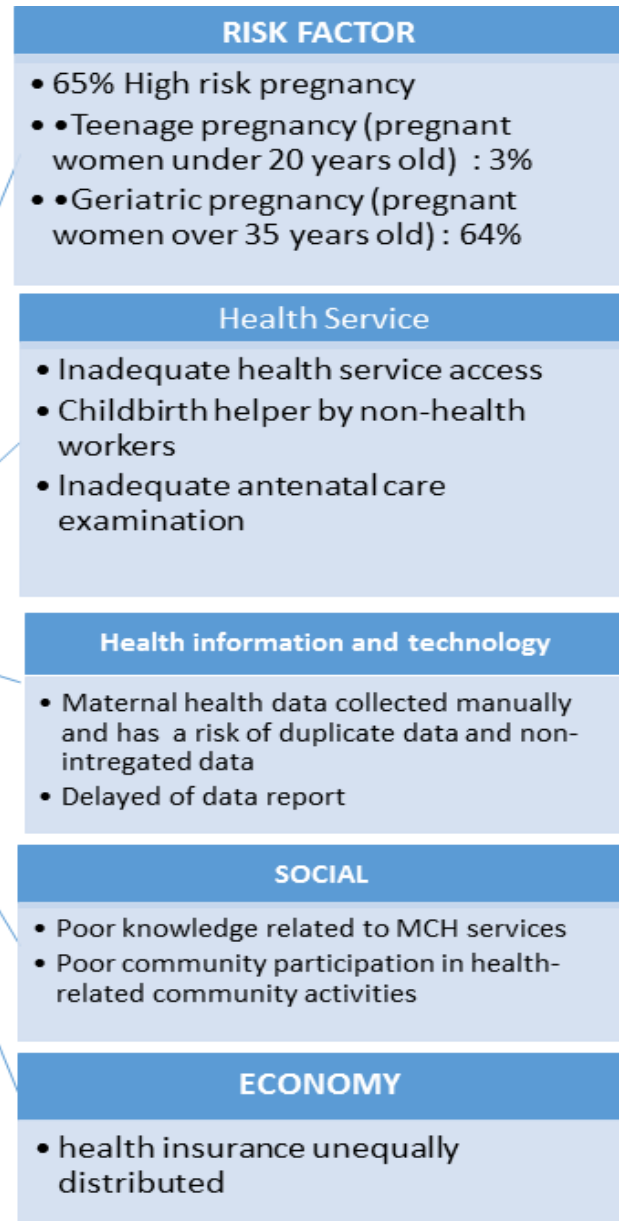

IMPACT OF INNOVATION SANPIISAN

Outreach Service for Maternal Care and Stunted Children in Semarang City

MAP THAT BEST ILLUSTRATES THE PHYSICAL CONTEXT OF THE INITIATIVE

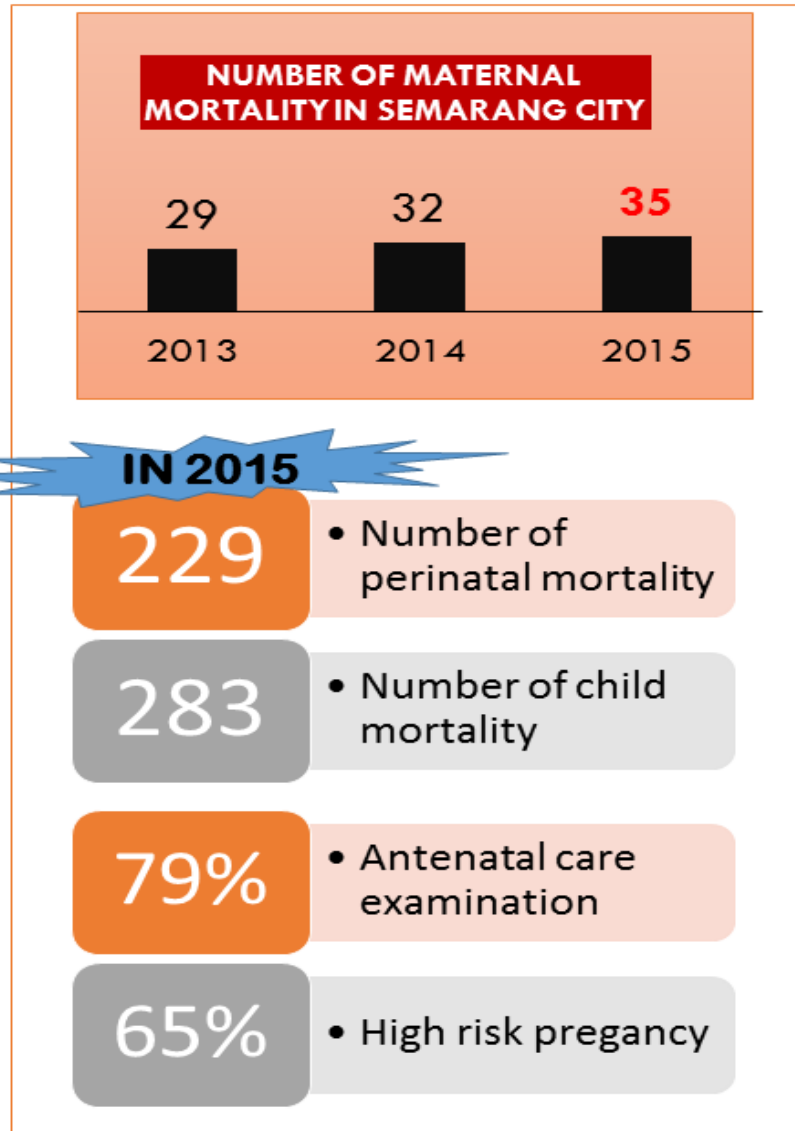

SAN PIISAN

1. Data collection, reporting, and health screening of pregnant women, postpartum women, infants and toddlers by village health volunteers (kader)
2. Assistance for pregnant women, postpartum and toddlers by health workers with the community
3. Health education through counseling, classes for pregnant women, classes for mothers of toddlers
4. Women's health services at workplace
5. Free delivery services and health insurance through the "RAISA" program
6. Provision of additional food for pregnant women, infants and toddlers
7. Referral for mothers with emergency conditions
8. Integrated single data reporting

IMPACT



MATERNAL DEATH RATE

Year 2015

128/100.000 KH

DECREASE

Year 2020

71.35/100.000 KH

INFANT MORTALITY RATE

Year 2015

8.38/1000 KH

DECREASE

Year 2020

6.09/1000 KH

MATERNAL CHECK-UP VISITS(KI)

Year 2015

79 %

INCREASE

Year 2020

100 %

CHECK ANC PREGNANT WOMEN WORK

Year 2015

53 %

INCREASE

Year 2020

100%

LABOUR ATTENDANT

Year 2015

155 Kasus

Bersalin dukun

DECREASE

Year 2020

0 kasus

KONTRIBUSI N 4 T00

Year 2015

43 %

DECREASE

Year 2020

13 %

ACCOMPANIMENT

Year 2015

0 %

INCREASE

Year 2020

100 %

REPORTING TIME

Year 2015

15 Hari

INCREASE

Year 2020

1 Hari

The qualitative impacts that occur: Changes in community behavior who agree on the importance of accompanying mothers during pregnancy and understand their respective roles, education occurs massively in the RT environment, creation of discussion forums via WA for pregnant women and respective regional cadres

INDICATOR IMPACT	BEFORE	AFTER
STAKEHOLDER IMPORTANCE	Efforts to reduce MMR are only carried out by Health Department only	<p>1 ADVOCACY INVOLVES MULTISTAKEHOLDER & SOCIETY WOMEN TP-PKK, FKK , Subdistrict Head, Village Head, Disdalduk-KB, Dp3A, Ministry of Religion, Perguruan High, Private, Company/ Apindo, Professional Organizations (POGI, IDI, IDAI))</p>
Data collection	Pregnant women data from mother's arrival to the facility Health and manua	<p>2 REGISTRATION & SCREENING SINCE PREGNANCY UNTIL MATERNITY BY REGIONAL Door-to – door using SAYNG BUNDA Aplication</p>
Assistance pregnant until delivery	No Asistance	<p>3 HOME CARE CONSULTATION APPOINTMENT ONLINE BENEFIT</p>
Akses pelayanan kesehatan	Pregnant Women need to go to hospital/ community Health center to find out the situation	<p>4 GEPUK PEPES WORKING MOTHER SERVICES (HEALTHY WOMEN WORKERS MOVEMENT) <i>Health check-ups, integrated ANC, counselling and education, classes for pregnant women, breastfeeding time, breastfeeding ojek, family planning services, advocacy: Maternity Leave without pay, Provision of supporting infrastructure, Permission for pregnant women's class activities in the company.</i></p>
	Pregnant Women Work Hard Examnation ANC	<p>5 MATERNITY SERVICES WITH (CARE FOR MATERNITY MOTHER): Labouring Mums get : FREE SHUTTLE, FREE DELIVERY, FREE HOSPITALISATION, FREE LOUNDRY</p>
	Maternity Mother do not have delivery trasnportation	<p>6 DATA INTEGRATION FOR PREGNANT WOMEN BABIES BORN with ONE DATA Semarang City</p>



IMPACT OF CARE SANPIISAN

Mrs CH is high risk with a gynaecological tumour surgery, should not be pregnant because it affects the mother's condition.

However, the cadre found that she was 10 weeks pregnant. During the second monitoring visit by Kader, PKK, BINTARA PEMBINA DESA and Health Worker assitent.

The mother was suddenly in pain and could hardly walk. Because access to the house is through a narrow road, Babinsa carried the mother to be referred using an ambulance.

